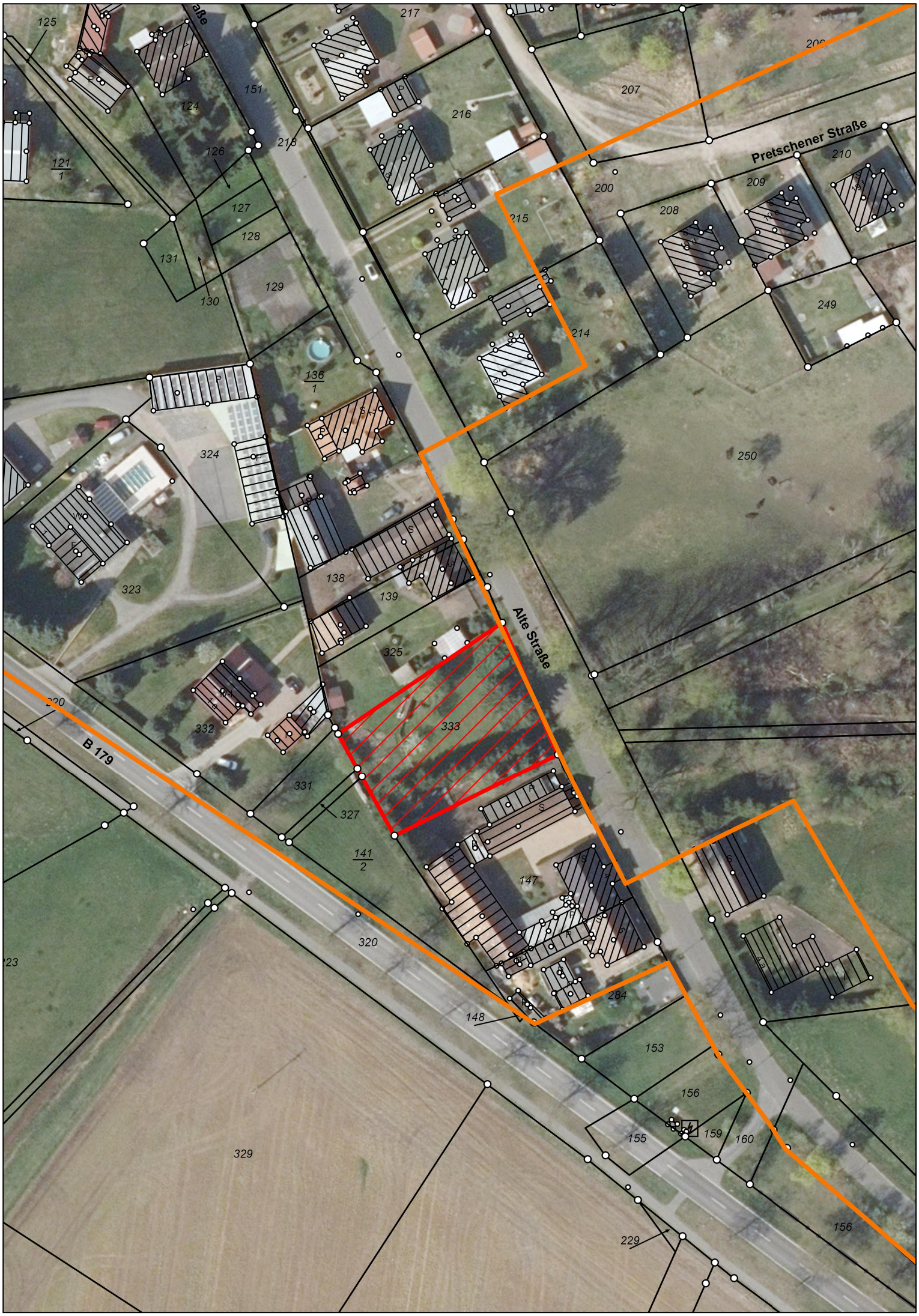
Pretschener Straße
Alte Straße
B 179
125
124
151
217
216
218
207
200
209
210
208
215
214
249
250
121
1
126
127
128
129
130
131
136
1
324
323
138
139
325
332
333
331
327
141
2
147
320
284
148
153
156
155
159
160
329
229